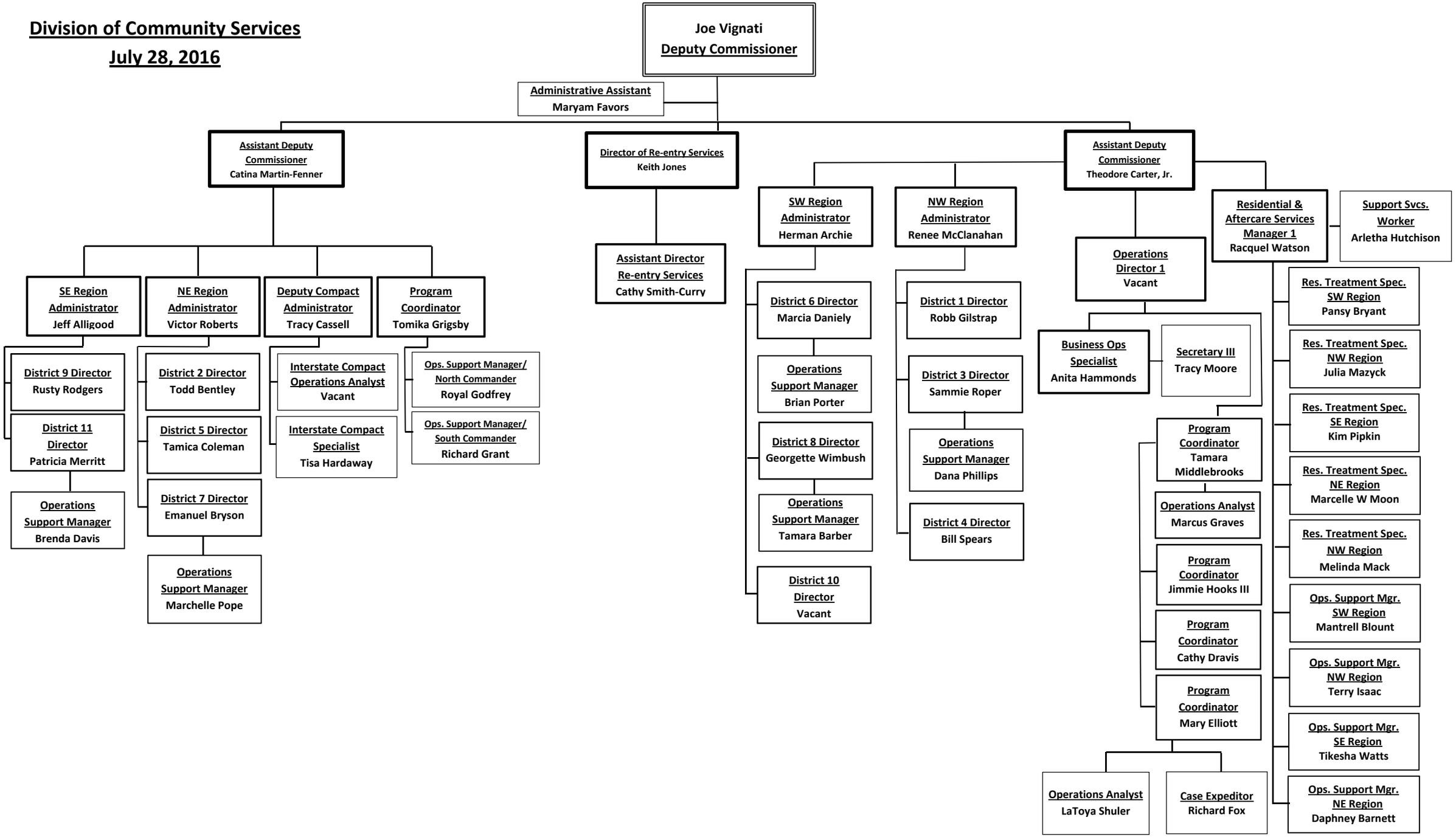Division of Community Services
July 28, 2016