Department of Juvenile Justice
Organizational Chart
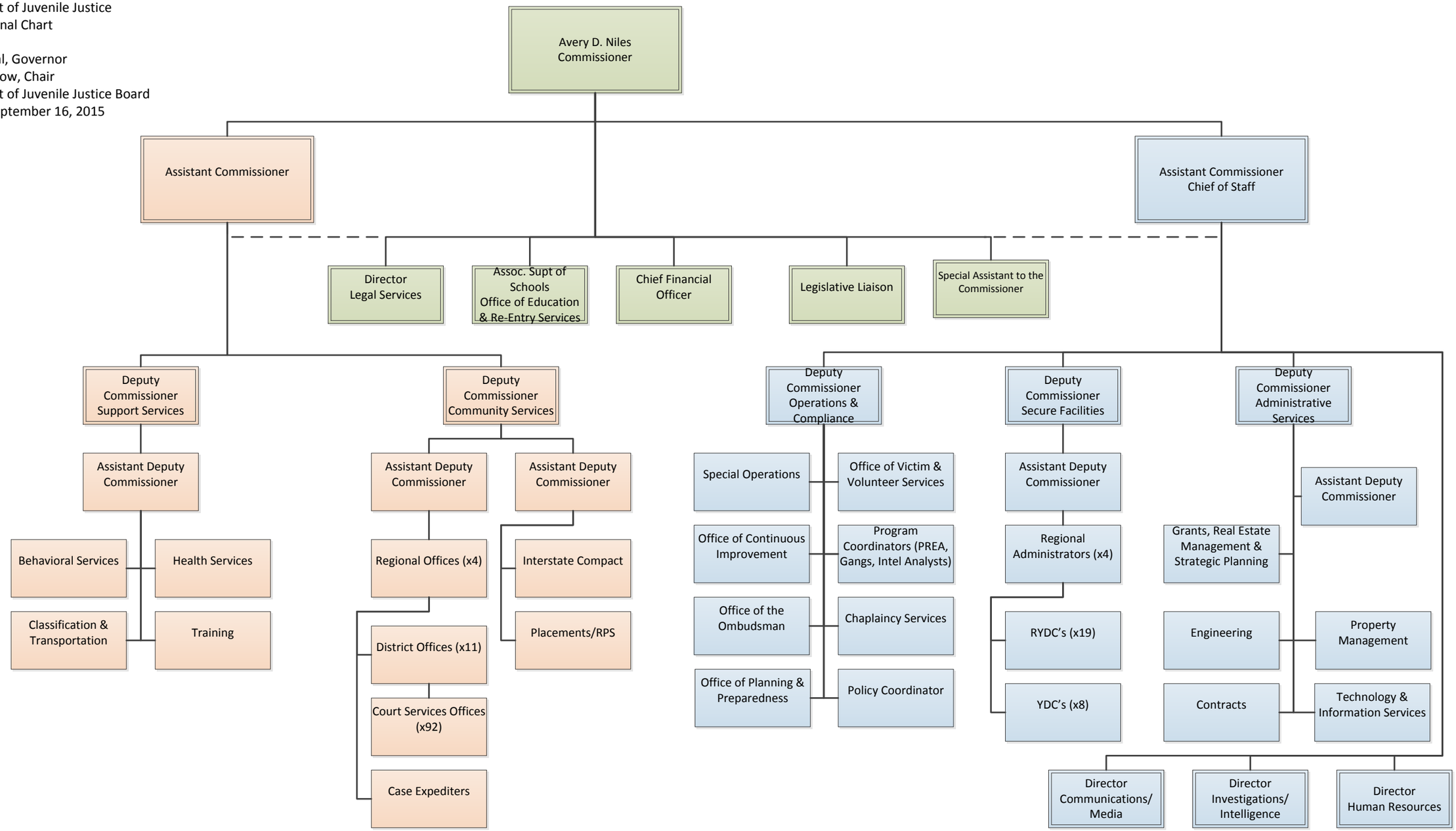
Nathan Deal, Governor
Elaine P. Snow, Chair
Department of Juvenile Justice Board
Effective September 16, 2015